

ENERGY SAVINGS: INFRARED TESTING

INFRARED IMAGING

Whole House Infrared Imaging provides a thermal color depiction of the current condition of a home or building.

Infrared cameras uncover and locate what the naked eye is incapable of seeing. A Whole House Infrared Image locates missing or deficient insulation, water leakage or moisture in homes, energy loss from windows and doors and roof surveys for water intrusion.

These infrared images capture thermal anomalies from moisture or water damage, roof leaks, and window leakage. An Infrared scans locates water and moisture intrusion in buildings by thermal patterns.

Infrared Inspections can also be used as a tool prior to purchase of a home or real estate, before a warranty expires or as predictive and preventive maintenance of a residential home.

RESIDENTIAL SERVICES

- Infrared Home Inspection
- Infrared Insulation Survey
- Infrared Moisture Survey
- Infrared Roof Inspection

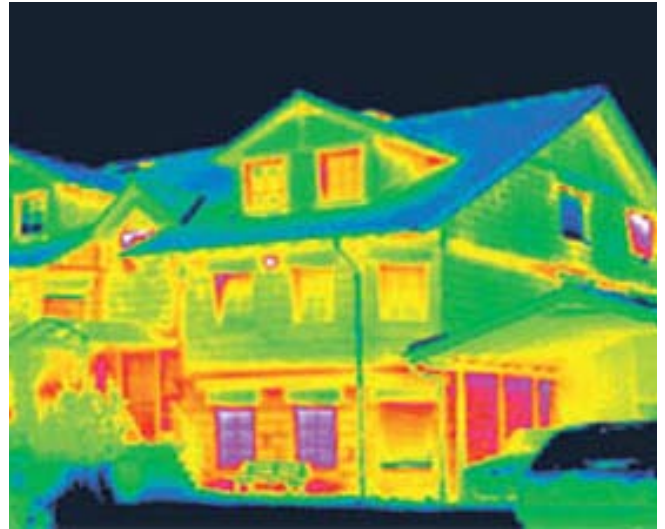

COMMERCIAL SERVICES

- Infrared Building Diagnostic Scan
- Infrared Electrical Scan
- Infrared Roof Scan
- Infrared Mechanical Equipment Scan
- Infrared Leak Detection Scan

INDUSTRIAL SERVICES

- Infrared Electrical System Survey
- Infrared Building Diagnostic Survey
- Infrared Mechanical Survey
- Infrared Roof Survey

Compliments of:

Berry Insulation Company

1600 East 25th Street • Cleveland, Ohio 44114
Phone: (216) 621-6289 • Fax: (216) 621-4706



Keeping you and your family safe, comfortable and energy efficient!